

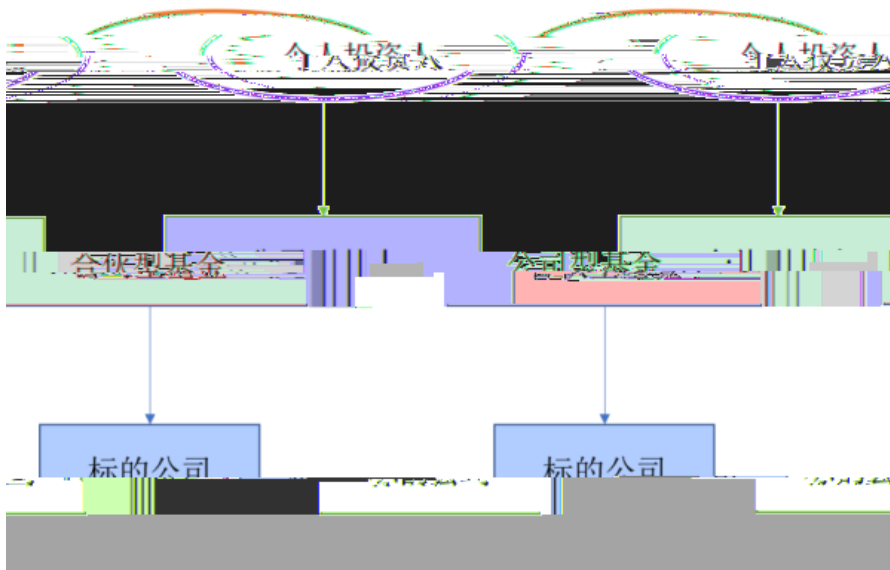

2020 123

20%

40%



AAAAA

2000

PE

" "

PE

IPO

PE  
PE

500  
25%  
2020 123

500\*80%=400

80%  
500\*20%=100

1

2

2020 123

2020 123  
PE  
/

010-57961169



"

"

"

"

G107000

G107000

"

$$\frac{''''}{''''} \times 100\% \quad '''' \quad ''''$$

010-57961169



A                      A                      A

,

...

/

010-57961169



2020 8 11

" "

" "

" "

"

"

"

"

2019 8

2020 1 1

" "

1997

/

1997

2018 17

" 17 "

17

2020

2021

9 1

17

"

"

3%~5%

1% 1.5% 2%

2016 23

" 23 "

23  
3%  
90

1.5%  
1%

90  
90

1%  
2%

90

" "







12

12

1.

2019

45

"

2017

1

1

2016

12

31

2011

50

2017

36

2018

2011

31

78

2018

31

"

2.

3%

1%

8

1%

3%

3%

3%

1%

13

3%

2020

3

1

5

31

2020

2020

24

2020

13

2020

12

31

3

1

1

" 1 "

3.

2020

1

OFD

(<https://inv-veri.chinatax.gov.cn>)

4. "

"

.....

$$= \div 1+5\% \times 5\%$$

... 12366

1.

1

<

>

2020 9

3%

2

2016 23

90

1%

90

1.5%

3

2008

24

2.

3.

2012 82

VS

Part. 1

"

"

" " " " " " " "

"

"

"

"

" "

" "

Part. 2

~

2012 39

( )

( )

Part. 3

" " " "

01.

02.

$$1 = = -( \quad - \quad ) \times ( \quad - \quad ) -$$

$$2 = = \times \times ( \quad - \quad ) \times ( \quad - \quad )$$

3

$$(1) = =$$

$$(2) = > =$$

=0

" "

1

$$= ( ) \times$$

2

$$= ( ) \times$$

03.

( ) ( ) ( )

(FOB)

( ) ( ) (FOB)

( )

(FOB)

( ) ( ) ( )

( ) ( )

1.

<

>

448

2019 6

2019 1 1

2021 12 31

50%

9.

2020 9

10.

2020 4

"

8

"

2020 8

2020 28

2020 1 1

2020 12 31

2020 1 1

2020 12 31

12366

2020

2020 795

2017 5 5

2017

2017

291

2020

2020 9 4

2020 97





"

"

"

"

"

"

2020 8 26

2020 36

nB7F3 10.56 1 0 0 1 327.67 274.58 0.30171 w0 g0 G[<0250>] ITCM/Span <<D43ng (ID 74/ang (en

2020 16

( 2019 5 ) 64

(<https://shenzhen.chinatax.gov.cn/ssfw>)

2020

2020 9 4

2020 9 1

" "

" "

" "

OFD

<https://inv-veri.chinatax.gov.cn>

" "

" "

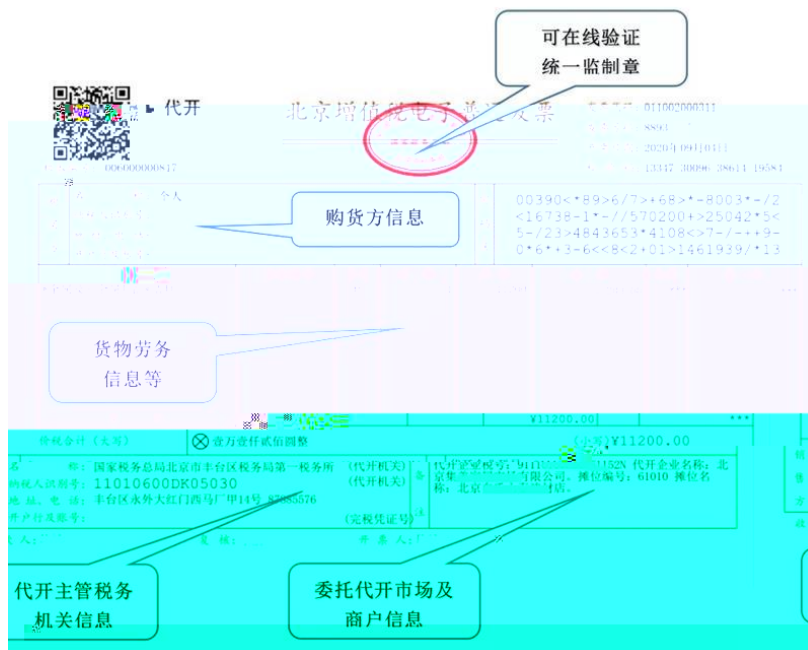

“

”

2020 9 1

· <http://www.zhcpa.cn/>

